POLEAS DENTADAS
Timing belt pulleys
Poulies dentées

XL 037

Paso 1,50” (5,08 mm)
Pitch
Pas

Para correas de ancho 3/8” (9,52 mm)
For belt width
Pour courroies largeur

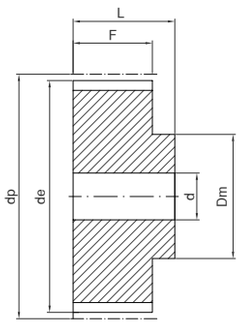

2

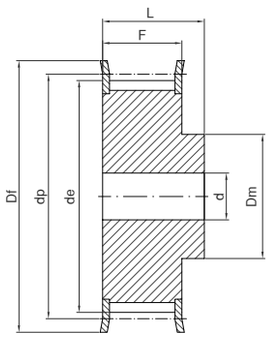

2F

Ref.	Material	Z	dp	de	Df	Dm	F	L	d	Fig.	Kg.
10XL037	Al	10	16,17	15,66	23	10	14,3	20		2F	0,01
11XL037	Al	11	17,79	17,28	23	10	14,3	20		2F	0,01
12XL037	Al	12	19,40	18,90	25	10	14,3	20		2F	0,01
13XL037	Al	13	21,02	20,51	25	10	14,3	20		2F	0,01
14XL037	Al	14	22,64	22,13	28	16	14,3	20		2F	0,02
15XL037	Al	15	24,25	23,75	28	16	14,3	20		2F	0,02
16XL037	Al	16	25,87	25,36	32	16	14,3	20		2F	0,03
17X 037	Al	17	27,49	26,98	32	20	14,3	20		2F	0,03
18XL037	Al	18	29,11	28,60	36	20	14,3	20		2F	0,04
19XL037	Al	19	30,72	30,21	36	20	14,3	22		2F	0,04
20XL037	Al	20	32,34	31,83	38	25	14,3	22		2F	0,05
21XL037	Al	21	33,96	33,45	38	25	14,3	22		2F	0,05
22XL037	Al	22	35,57	35,07	42	25	14,3	22		2F	0,06
24XL037	Al	24	38,81	38,30	44	30	14,3	22		2F	0,06
26XL037	Al	26	42,04	41,53	48	30	14,3	22	8	2F	0,09
27XL037	Al	27	43,66	43,15	48	34	14,3	22	8	2F	0,09
28XL037	Al	28	45,28	44,77	51	34	14,3	22	8	2F	0,10
30XL037	Al	30	48,51	48,00	54	38	14,3	22	8	2F	0,12
32XL037	Al	32	51,74	51,24	57	38	14,3	25	8	2F	0,12
34XL037	Al	34	54,98	54,47	60	38	14,3	25	8	2F	0,13
35XL037	Al	35	56,60	56,09	63	38	14,3	25	8	2F	0,14
36XL037	Al	36	58,21	57,70		45	14,3	25	8	2	0,14
38XL037	Al	38	61,45	60,94		45	14,3	25	8	2	0,15
40XL037	Al	40	64,68	64,17		45	14,3	25	8	2	0,16
42XL037	Al	42	67,91	67,41		45	14,3	25	8	2	0,18
44XL037	Al	44	71,15	70,64		45	14,3	25	8	2	0,19
48XL037	Al	48	77,62	77,11		45	14,3	25	10	2	0,19
52XL037	Al	52	84,08	83,57		45	14,3	25	10	2	0,19
60XL037	Al	60	97,02	96,51		45	14,3	25	10	2	0,22
72XL037	Al	72	116,42	115,92		45	14,3	25	10	2	0,44

Material: Aluminio/Aluminium UNI 9006 - T6 (Al)

POLEAS DENTADAS

Timing belt pulleys

Poulies dentées

L 050

Paso 3/8” (9,525 mm)
Pitch
Pas

Para correas de ancho 1/2” (12,7 mm)
For belt width
Pour courroies largeur

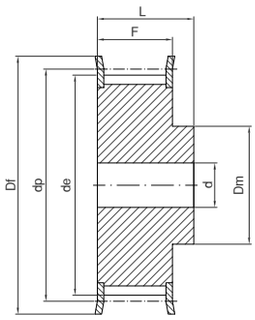

2F

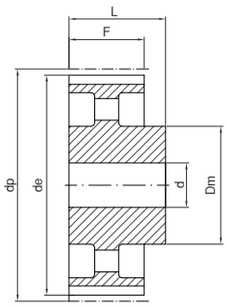

4

Ref.	Material	Z	dp	de	Df	Dm	F	L	d	Fig.	Kg.
10L050	St	10	30,32	29,56	36	20	19,0	28	8	2F	0,11
11L050	St	11	33,35	32,59	38	24	19,0	30	8	2F	0,14
12L050	St	12	36,38	35,62	42	24	19,0	30	8	2F	0,17
13L050	St	13	39,41	38,65	44	28	19,0	30	8	2F	0,21
14L050	St	14	42,44	41,68	48	28	19,0	30	8	2F	0,24
15L050	St	15	45,48	44,72	51	34	19,0	30	8	2F	0,29
16L050	St	16	48,51	47,75	54	36	19,0	32	8	2F	0,33
17L050	St	17	51,54	50,78	57	36	19,0	32	10	2F	0,38
18L050	St	18	54,57	53,81	60	40	19,0	32	10	2F	0,44
19L050	St	19	57,61	56,84	63	40	19,0	32	10	2F	0,47
20L050	St	20	60,64	59,88	66	40	19,0	32	10	2F	0,51
21L050	St	21	63,67	62,91	71	45	19,0	32	10	2F	0,60
22L050	St	22	66,70	65,94	75	45	19,0	32	10	2F	0,64
23L050	St	23	69,73	68,97	79	55	19,0	32	10	2F	0,78
24L050	St	24	72,77	72,00	79	55	19,0	32	10	2F	0,81
25L050	St	25	75,80	75,04	83	58	19,0	32	10	2F	0,89
26L050	St	26	78,83	78,07	87	58	19,0	32	12	2F	0,94
27L050	St	27	81,86	81,10	87	58	19,0	32	12	2F	0,99
28L050	St	28	84,89	84,13	91	58	19,0	32	12	2F	1,04
30L050	St	30	90,96	90,20	97	70	19,0	32	12	2F	1,17
32L050	St	32	97,03	96,26	103	70	19,0	32	12	2F	1,41
33L050	St	33	100,05	99,29	106	70	19,0	32	12	2F	1,49
34L050	St	34	103,08	102,32	111	70	19,0	32	12	2F	1,57
35L050	St	35	106,12	105,35	111	70	19,0	32	12	2F	1,62
36L050	St	36	109,15	108,39	115	70	19,0	32	12	2F	1,70
40L050	St	40	121,29	120,51	127	70	19,0	32	12	2F	2,03
42L050	St	42	127,34	126,58	135	70	19,0	32	12	2F	2,21
44L050	St	44	133,40	132,64	140	70	19,0	32	12	2F	2,38
45L050	St	45	136,44	135,67	143	70	19,0	32	12	2F	2,48
48L050	St	48	145,53	144,77	152	70	19,0	32	12	2F	2,78
50L050	GG	50	151,60	150,83		70	19,0	32	14	4	1,74
52L050	GG	52	157,66	156,90		70	19,0	32	14	4	1,80
56L050	GG	56	169,79	169,02		70	19,0	32	14	4	1,87
57L050	GG	57	172,82	172,06		70	19,0	32	14	4	1,88
60L050	GG	60	181,91	181,15		75	19,0	42	14	4	2,41
72L050	GG	72	218,29	217,53		75	19,0	42	14	4	2,82
84L050	GG	84	254,68	253,92		75	19,0	42	14	4	3,08
96L050	GG	96	291,06	290,30		75	19,0	42	14	4	3,42

Material: Acero/Steel/Acier (St)
Material: Fundición/Cast iron/Fonte (GG)

POLEAS DENTADAS
Timing belt pulleys
Poulies dentées

L 075

Paso 3/8” 9,525 mm)
Pitch
Pas

Para correas de ancho 3/4” (19,05 mm)
For belt width
Pour courroies largeur

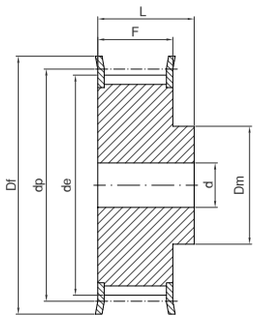

2F

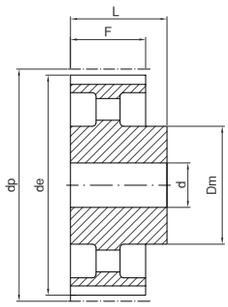

4

Ref.	Material	Z	dp	de	Df	Dm	F	L	d	Fig.	Kg.
10L075	St	10	30,32	29,56	36	20	25,4	38	8	2F	0,14
11L075	St	11	33,35	32,59	38	24	25,4	38	8	2F	0,18
12L075	St	12	36,38	35,62	42	24	25,4	38	8	2F	0,22
13L075	St	13	39,41	38,65	44	28	25,4	38	8	2F	0,26
14L075	St	14	42,44	41,68	48	28	25,4	38	8	2F	0,30
15L075	St	15	45,48	44,72	51	34	25,4	38	8	2F	0,37
16L075	St	16	48,51	47,75	54	36	25,4	38	8	2F	0,43
17L075	St	17	51,54	50,78	57	36	25,4	38	10	2F	0,46
18L075	St	18	54,57	53,81	60	40	25,4	38	10	2F	0,54
19L075	St	19	57,61	56,84	63	40	25,4	38	10	2F	0,58
20L075	St	20	60,64	59,88	66	40	25,4	38	10	2F	0,64
21L075	St	21	63,67	62,91	71	45	25,4	38	10	2F	0,71
22L075	St	22	66,70	65,94	75	45	25,4	38	10	2F	0,79
23L075	St	23	69,73	68,97	79	55	25,4	38	10	2F	0,94
24L075	St	24	72,77	72,00	79	55	25,4	38	10	2F	1,00
25L075	St	25	75,80	75,04	83	58	25,4	38	10	2F	1,10
26L075	St	26	78,83	78,07	87	58	25,4	38	12	2F	1,16
27L075	St	27	81,86	81,10	87	58	25,4	38	12	2F	1,22
28L075	St	28	84,89	84,13	91	58	25,4	38	12	2F	1,30
30L075	St	30	90,96	90,20	97	70	25,4	38	12	2F	1,47
32L075	St	32	97,03	96,26	103	70	25,4	38	12	2F	1,75
33L075	St	33	100,05	99,29	106	70	25,4	38	12	2F	1,85
34L075	St	34	103,08	102,32	111	70	25,4	38	12	2F	1,93
35L075	St	35	106,12	105,35	111	70	25,4	38	12	2F	2,03
36L075	St	36	109,15	108,39	115	70	25,4	38	12	2F	2,14
40L075	St	40	121,29	120,51	127	70	25,4	38	12	2F	2,56
42L075	St	42	127,34	126,58	135	70	25,4	38	12	2F	2,81
44L075	St	44	133,40	132,64	140	70	25,4	38	12	2F	3,02
45L075	St	45	136,44	135,67	143	70	25,4	38	12	2F	3,16
48L075	St	48	145,53	144,77	152	70	25,4	38	12	2F	3,57
50L075	GG	50	151,60	150,83		70	25,4	38	14	4	2,10
52L075	GG	52	157,66	156,90		70	25,4	38	14	4	2,13
56L075	GG	56	169,79	169,02		70	25,4	38	14	4	2,27
57L075	GG	57	172,82	172,06		70	25,4	38	14	4	2,28
60L075	GG	60	181,91	181,15		75	25,4	45	14	4	2,70
72L075	GG	72	218,29	217,53		75	25,4	45	14	4	3,19
84L075	GG	84	254,68	253,92		75	25,4	45	14	4	3,64
96L075	GG	96	291,06	290,30		75	25,4	45	14	4	4,04

Material: Acero/Steel/Acier (St)
Material: Fundición/Cast iron/Fonte (GG)

POLEAS DENTADAS

Timing belt pulleys

Poulies dentées

L 100

Paso 3/8” (9,525 mm)
Pitch
Pas

Para correas de ancho 1” (25,4 mm)
For belt width
Pour courroies largeur

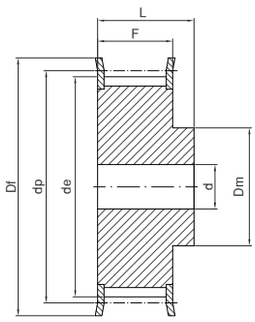

2F

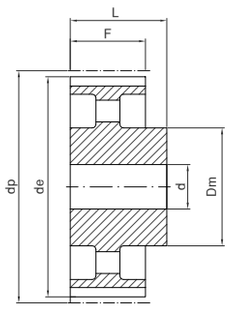

4

Ref.	Material	Z	dp	de	Df	Dm	F	L	d	Fig.	Kg.
10L100	St	10	30,32	29,56	36	20	31,8	45	8	2F	0,17
11L100	St	11	33,35	32,59	38	24	31,8	45	8	2F	0,22
12L100	St	12	36,38	35,62	42	24	31,8	45	8	2F	0,26
13L100	St	13	39,41	38,65	44	28	31,8	45	8	2F	0,32
14L100	St	14	42,44	41,68	48	28	31,8	45	10	2F	0,35
15L100	St	15	45,48	44,72	51	34	31,8	45	10	2F	0,43
16L100	St	16	48,51	47,75	54	36	31,8	45	10	2F	0,50
17L100	St	17	51,54	50,78	57	36	31,8	45	10	2F	0,56
18L100	St	18	54,57	53,81	60	40	31,8	45	10	2F	0,64
19L100	St	19	57,61	56,84	63	40	31,8	45	10	2F	0,70
20L100	St	20	60,64	59,88	66	40	31,8	45	10	2F	0,77
21L100	St	21	63,67	62,91	71	45	31,8	45	10	2F	0,88
22L100	St	22	66,70	65,94	75	45	31,8	45	12	2F	0,95
23L100	St	23	69,73	68,97	79	55	31,8	45	12	2F	1,11
24L100	St	24	72,77	72,00	79	55	31,8	45	12	2F	1,18
25L100	St	25	75,80	75,04	83	58	31,8	45	12	2F	1,30
26L100	St	26	78,83	78,07	87	58	31,8	45	12	2F	1,40
27L100	St	27	81,86	81,10	87	58	31,8	45	12	2F	1,47
28L100	St	28	84,89	84,13	91	58	31,8	45	12	2F	1,58
30L100	St	30	90,96	90,20	97	70	31,8	45	12	2F	1,78
32L100	St	32	97,03	96,26	103	70	31,8	45	12	2F	2,11
33L100	St	33	100,05	99,29	106	70	31,8	45	12	2F	2,23
34L100	St	34	103,08	102,32	111	70	31,8	45	12	2F	2,39
35L100	St	35	106,12	105,35	111	70	31,8	45	12	2F	2,45
36L100	St	36	109,15	108,39	115	70	31,8	45	12	2F	2,59
40L100	St	40	121,29	120,51	127	70	31,8	45	12	2F	3,13
42L100	St	42	127,34	126,58	135	70	31,8	45	12	2F	3,43
44L100	St	44	133,40	132,64	140	70	31,8	45	12	2F	3,72
45L100	St	45	136,44	135,67	143	70	31,8	45	12	2F	3,89
48L100	St	48	145,53	144,77	152	70	31,8	45	12	2F	4,38
50L100	GG	50	151,60	150,83		70	31,8	45	14	4	2,41
52L100	GG	52	157,66	156,90		70	31,8	45	14	4	2,55
56L100	GG	56	169,79	169,02		70	31,8	45	14	4	2,65
57L100	GG	57	172,82	172,06		70	31,8	45	14	4	2,71
60L100	GG	60	181,91	181,15		75	31,8	45	14	4	3,11
72L100	GG	72	218,29	217,53		75	31,8	45	14	4	3,65
84L100	GG	84	254,68	253,92		75	31,8	45	14	4	4,12
96L100	GG	96	291,06	290,30		75	31,8	45	14	4	4,60

Material: Acero/Steel/Acier (St)
Material: Fundición/Cast iron/Fonte (GG)

POLEAS DENTADAS
Timing belt pulleys
Poulies dentées

H 075

Paso 1/2” (12,7 mm)
Pitch
Pas

Para correas de ancho 3/4” (19,05 mm)
For belt width
Pour courroies largeur

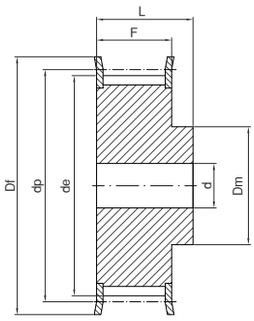

2F

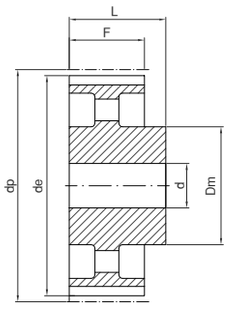

4

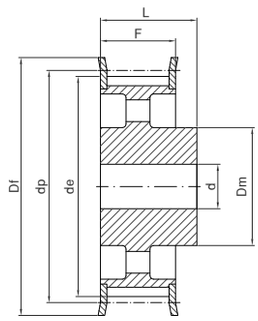

4F

Ref.	Material	Z	dp	de	Df	Dm	F	L	d	Fig.	Kg.
14H075	St	14	56,59	55,22	63	40	26,4	40	10	2F	0,58
15H075	St	15	60,64	59,27	66	45	26,4	40	10	2F	0,69
16H075	St	16	64,68	63,31	71	45	26,4	40	10	2F	0,77
17H075	St	17	68,72	67,35	75	45	26,4	40	12	2F	0,84
18H075	St	18	72,77	71,39	79	55	26,4	40	12	2F	1,01
19H075	St	19	76,81	75,44	83	60	26,4	40	12	2F	1,15
20H075	St	20	80,85	79,48	87	62	26,4	40	12	2F	1,27
21H075	St	21	84,89	83,52	91	65	26,4	40	12	2F	1,41
22H075	St	22	88,94	87,56	93	68	26,4	40	12	2F	1,55
23H075	St	23	92,98	91,61	97	72	26,4	40	12	2F	1,71
24H075	St	24	97,03	95,65	103	72	26,4	40	12	2F	1,83
25H075	St	25	101,06	99,69	106	72	26,4	40	12	2F	1,96
26H075	St	26	105,11	103,73	111	80	26,4	40	12	2F	2,19
27H075	St	27	109,15	107,78	115	80	26,4	40	12	2F	2,32
28H075	St	28	113,19	111,82	119	80	26,4	40	12	2F	2,47
30H075	St	30	121,29	119,90	127	80	26,4	40	14	2F	2,76
32H075	St	32	129,36	127,99	135	80	26,4	40	14	2F	3,08
33H075	St	33	133,40	132,03	140	80	26,4	40	14	2F	3,25
34H075	St	34	137,45	136,07	143	80	26,4	40	14	2F	3,42
35H075	St	35	141,49	140,12	148	80	26,4	40	14	2F	3,61
36H075	St	36	145,53	144,16	152	80	26,4	40	14	2F	3,79
38H075	St	38	153,62	152,24	158	80	26,4	40	14	2F	4,16
40H075	St	40	161,70	160,33	168	80	26,4	40	14	2F	4,58
44H075	GG	44	177,87	176,50	184	80	26,4	40	18	4F	2,57
48H075	GG	48	194,04	192,67	200	90	26,4	45	18	4F	3,56
50H075	GG	50	202,13	200,75		90	26,4	45	18	4	3,74

Material: Acero/Steel/Acier (St)
Material: Fundición/Cast iron/Fonte (GG)

POLEAS DENTADAS

Timing belt pulleys

Poulies dentées

H 100

Paso 1/2” (12,7 mm)
Pitch
Pas

Para correas de ancho 1” (25,4 mm)
For belt width
Pour courroies largeur

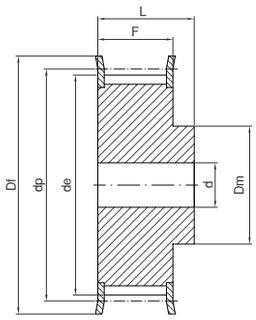

2F

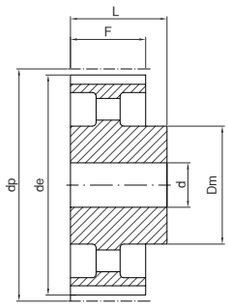

4

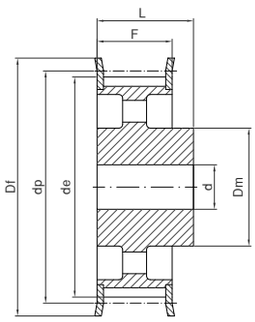

4F

Ref.	Material	Z	dp	de	Df	Dm	F	L	d	Fig.	Kg.
14H100	St	14	56,59	55,22	63	40	31,8	45	12	2F	0,65
15H100	St	15	60,64	59,27	66	45	31,8	45	12	2F	0,77
16H100	St	16	64,68	63,31	71	45	31,8	45	12	2F	0,87
17H100	St	17	68,72	67,35	75	45	31,8	45	12	2F	0,97
18H100	St	18	72,77	71,39	79	55	31,8	45	12	2F	1,16
19H100	St	19	76,81	75,44	83	60	31,8	45	14	2F	1,30
20H100	St	20	80,85	79,48	87	62	31,8	45	14	2F	1,44
21H100	St	21	84,89	83,52	91	65	31,8	45	14	2F	1,60
22H100	St	22	88,94	87,56	93	68	31,8	45	14	2F	1,76
23H100	St	23	92,98	91,61	97	72	31,8	45	14	2F	1,94
24H100	St	24	97,03	95,65	103	72	31,8	45	14	2F	2,09
25H100	St	25	101,06	99,69	106	72	31,8	45	14	2F	2,24
26H100	St	26	105,11	103,73	111	80	31,8	45	14	2F	2,49
27H100	St	27	109,15	107,78	115	80	31,8	45	14	2F	2,66
28H100	St	28	113,19	111,82	119	80	31,8	45	14	2F	2,83
29H100	St	29	117,23	115,86	123	80	31,8	45	14	2F	3,01
30H100	St	30	121,29	119,90	127	80	31,8	45	14	2F	3,19
32H100	St	32	129,36	127,99	135	80	31,8	45	14	2F	3,57
33H100	St	33	133,40	132,03	140	80	31,8	45	14	2F	3,79
34H100	St	34	137,45	136,07	143	80	31,8	45	14	2F	3,99
35H100	St	35	141,49	140,12	148	80	31,8	45	14	2F	4,20
36H100	St	36	145,53	144,16	152	80	31,8	45	14	2F	4,44
38H100	St	38	153,62	152,24	158	80	31,8	45	14	2F	4,90
40H100	St	40	161,70	160,33	168	80	31,8	45	14	2F	5,39
44H100	GG	44	177,87	176,50	184	80	31,8	50	18	4F	3,37
45H100	GG	45	181,91	180,54	192	80	31,8	50	18	4F	3,57
48H100	GG	48	194,04	192,67	200	90	31,8	50	18	4F	4,10
50H100	GG	50	202,13	200,75		90	31,8	50	18	4	4,24
52H100	GG	52	210,21	208,84		90	31,8	50	18	4	4,32
58H100	GG	58	234,47	233,09		90	31,8	50	18	4	4,61
60H100	GG	60	242,55	241,18		100	31,8	50	18	4	5,30
70H100	GG	70	282,98	281,61		100	31,8	55	18	4	6,13
72H100	GG	72	291,06	289,69		120	31,8	55	18	4	7,47
84H100	GG	84	339,57	338,20		120	31,8	55	18	4	8,52
96H100	GG	96	388,08	386,71		120	31,8	60	18	4	10,25
120H100	GG	120	485,10	483,73		120	31,8	60	18	4	13,09

Material: Acero/Steel/Acier (St)
Material: Fundición/Cast iron/Fonte (GG)

POLEAS DENTADAS
Timing belt pulleys
Poulies dentées

H 150

Paso 1/2” (12,7 mm)
Pitch
Pas

Para correas de ancho 1” 1/2 (38,1 mm)
For belt width
Pour courroies largeur

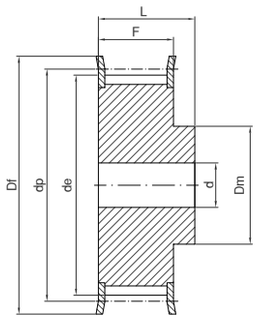

2F

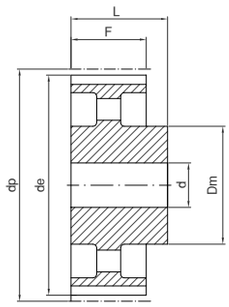

4

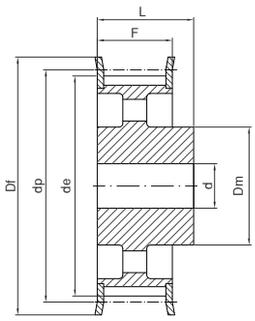

4F

Ref.	Material	Z	dp	de	Df	Dm	F	L	d	Fig.	Kg.
14H150	St	14	56,59	55,22	63	40	46,0	58	18	2F	0,81
15H150	St	15	60,64	59,27	66	45	46,0	58	18	2F	0,97
16H150	St	16	64,68	63,31	71	45	46,0	58	18	2F	1,11
17H150	St	17	68,72	67,35	75	45	46,0	58	18	2F	1,25
18H150	St	18	72,77	71,39	79	55	46,0	58	18	2F	1,48
19H150	St	19	76,81	75,44	83	60	46,0	58	18	2F	1,68
20H150	St	20	80,85	79,48	87	62	46,0	58	18	2F	1,88
21H150	St	21	84,89	83,52	91	65	46,0	58	18	2F	2,08
22H150	St	22	88,94	87,56	93	68	46,0	58	18	2F	2,30
23H150	St	23	92,98	91,61	97	72	46,0	58	18	2F	2,54
24H150	St	24	97,03	95,65	103	72	46,0	58	18	2F	2,75
25H150	St	25	101,06	99,69	106	72	46,0	58	18	2F	2,97
26H150	St	26	105,11	103,73	111	80	46,0	58	18	2F	3,29
27H150	St	27	109,15	107,78	115	80	46,0	58	18	2F	3,52
28H150	St	28	113,19	111,82	119	80	46,0	58	18	2F	3,78
29H150	St	29	117,23	115,86	123	80	46,0	58	18	2F	4,03
30H150	St	30	121,29	119,90	127	80	46,0	58	18	2F	4,29
32H150	St	32	129,36	127,99	135	80	46,0	58	18	2F	4,86
33H150	St	33	133,40	132,03	140	80	46,0	58	18	2F	5,15
34H150	St	34	137,45	136,07	143	80	46,0	58	18	2F	5,46
35H150	St	35	141,49	140,12	148	80	46,0	58	18	2F	5,78
36H150	St	36	145,53	144,16	152	80	46,0	58	18	2F	6,09
38H150	St	38	153,62	152,24	158	80	46,0	58	18	2F	6,74
40H150	St	40	161,70	160,33	168	80	46,0	58	18	2F	7,46
44H150	GG	44	177,87	176,50	184	80	46,0	58	18	4F	4,29
45H150	GG	45	181,91	180,54	192	80	46,0	58	18	4F	4,44
48H150	GG	48	194,04	192,67	200	90	46,0	65	18	4F	5,41
50H150	GG	50	202,13	200,75		90	46,0	65	18	4	5,59
52H150	GG	52	210,21	208,84		90	46,0	65	18	4	5,79
58H150	GG	58	234,47	233,09		90	46,0	65	18	4	6,15
60H150	GG	60	242,55	241,18		100	46,0	65	18	4	7,08
70H150	GG	70	282,98	281,61		100	46,0	65	24	4	7,77
72H150	GG	72	291,06	289,69		120	46,0	65	24	4	9,70
84H150	GG	84	339,57	338,20		120	46,0	65	24	4	10,99
96H150	GG	96	388,08	386,71		120	46,0	65	24	4	12,24
120H150	GG	120	485,10	483,73		120	46,0	65	24	4	16,17

Material: Acero/Steel/Acier (St)
Material: Fundición/Cast iron/Fonte (GG)

POLEAS DENTADAS

Timing belt pulleys

Poulies dentées

H 200

Paso 1/2” (12,7 mm)
Pitch
Pas

Para correas de ancho 2” (50,8 mm)
For belt width
Pour courroies largeur

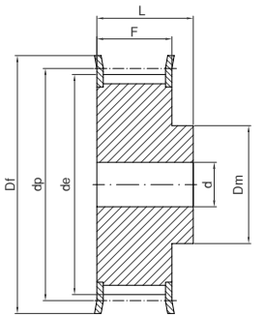

2F

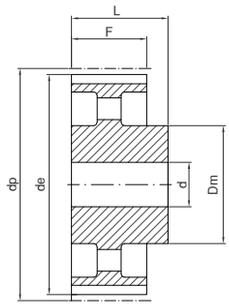

4

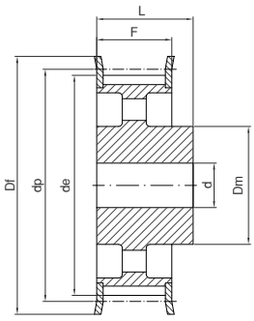

4F

Ref.	Material	Z	dp	de	Df	Dm	F	L	d	Fig.	Kg.
14H200	St	14	56,59	55,22	63	40	58,7	70	18	2F	1,10
15H200	St	15	60,64	59,27	66	45	58,7	70	18	2F	1,33
16H200	St	16	64,68	63,31	71	45	58,7	70	18	2F	1,54
17H200	St	17	68,72	67,35	75	45	58,7	70	18	2F	1,69
18H200	St	18	72,77	71,39	79	55	58,7	70	18	2F	1,95
19H200	St	19	76,81	75,44	83	60	58,7	70	18	2F	2,20
20H200	St	20	80,85	79,48	87	62	58,7	70	18	2F	2,44
21H200	St	21	84,89	83,52	91	65	58,7	70	18	2F	2,70
22H200	St	22	88,94	87,56	93	68	58,7	70	18	2F	2,97
23H200	St	23	92,98	91,61	97	72	58,7	70	18	2F	3,25
24H200	St	24	97,03	95,65	103	72	58,7	70	18	2F	3,56
25H200	St	25	101,06	99,69	106	72	58,7	70	18	2F	3,81
26H200	St	26	105,11	103,73	111	80	58,7	70	18	2F	4,18
27H200	St	27	109,15	107,78	115	80	58,7	70	18	2F	4,49
28H200	St	28	113,19	111,82	119	80	58,7	70	18	2F	4,81
29H200	St	29	117,23	115,86	123	80	58,7	70	18	2F	5,14
30H200	St	30	121,29	119,90	127	80	58,7	70	18	2F	5,47
32H200	St	32	129,36	127,99	135	80	58,7	70	18	2F	6,17
33H200	St	33	133,40	132,03	140	80	58,7	70	18	2F	6,56
34H200	St	34	137,45	136,07	143	80	58,7	70	18	2F	6,94
35H200	St	35	141,49	140,12	148	80	58,7	70	18	2F	7,34
36H200	St	36	145,53	144,16	152	80	58,7	70	18	2F	7,75
38H200	St	38	153,62	152,24	158	80	58,7	70	18	2F	8,62
40H200	St	40	161,70	160,33	168	80	58,7	70	18	2F	9,50
44H200	GG	44	177,87	176,50	184	80	58,7	70	18	4F	5,14
45H200	GG	45	181,91	180,54	192	80	58,7	70	18	4F	5,38
48H200	GG	48	194,04	192,67	200	90	58,7	75	24	4F	6,29
50H200	GG	50	202,13	200,75		90	58,7	75	24	4	6,68
52H200	GG	52	210,21	208,84		90	58,7	75	24	4	6,81
58H200	GG	58	234,47	233,09		90	58,7	75	24	4	7,26
60H200	GG	60	242,55	241,18		100	58,7	75	24	4	8,25
70H200	GG	70	282,98	281,61		100	58,7	75	28	4	9,20
72H200	GG	72	291,06	289,69		120	58,7	75	28	4	11,09
84H200	GG	84	339,57	338,20		120	58,7	75	28	4	12,63
96H200	GG	96	388,08	386,71		120	58,7	75	28	4	14,51
120H200	GG	120	485,10	483,73		120	58,7	75	28	4	19,15

Material: Acero/Steel/Acier (St)
Material: Fundición/Cast iron/Fonte (GG)

POLEAS DENTADAS
Timing belt pulleys
Poulies dentées

H 300

Paso 1/2” (12,7 mm)
Pitch
Pas

Para correas de ancho 3” (76,2 mm)
For belt width
Pour courroies largeur

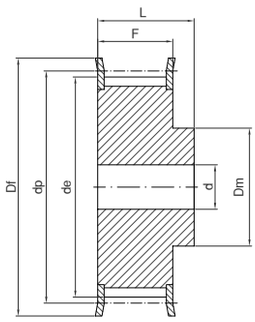

2F

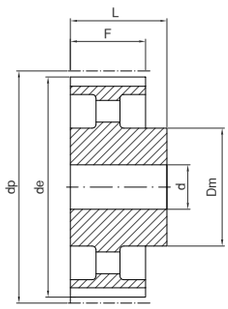

4

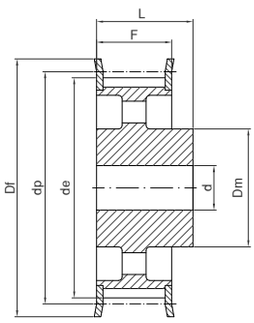

4F

Ref.	Material	Z	dp	de	Df	Dm	F	L	d	Fig.	Kg.
14H300	St	14	56,59	55,22	63	40	85,7	100	18	2F	1,64
15H300	St	15	60,64	59,27	66	45	85,7	100	18	2F	1,91
16H300	St	16	64,68	63,31	71	45	85,7	100	18	2F	2,16
17H300	St	17	68,72	67,35	75	45	85,7	100	18	2F	2,43
18H300	St	18	72,77	71,39	79	55	85,7	100	18	2F	2,80
19H300	St	19	76,81	75,44	83	60	85,7	100	18	2F	3,16
20H300	St	20	80,85	79,48	87	62	85,7	100	18	2F	3,50
21H300	St	21	84,89	83,52	91	65	85,7	100	18	2F	3,87
22H300	St	22	88,94	87,56	93	68	85,7	100	18	2F	4,26
23H300	St	23	92,98	91,61	97	72	85,7	100	18	2F	4,68
24H300	St	24	97,03	95,65	103	72	85,7	100	18	2F	5,08
25H300	St	25	101,06	99,69	106	72	85,7	100	18	2F	5,45
26H300	St	26	105,11	103,73	111	80	85,7	100	18	2F	6,01
27H300	St	27	109,15	107,78	115	80	85,7	100	18	2F	6,45
28H300	St	28	113,19	111,82	119	80	85,7	100	18	2F	6,91
30H300	St	30	121,29	119,90	127	80	85,7	100	18	2F	7,90
32H300	St	32	129,36	127,99	135	80	85,7	100	18	2F	8,92
33H300	St	33	133,40	132,03	140	80	85,7	100	18	2F	9,46
34H300	St	34	137,45	136,07	143	80	85,7	100	18	2F	10,04
35H300	St	35	141,49	140,12	148	80	85,7	100	18	2F	10,62
36H300	St	36	145,53	144,16	152	80	85,7	100	18	2F	11,24
38H300	St	38	153,62	152,24	158	80	85,7	100	18	2F	12,44
40H300	St	40	161,70	160,33	168	80	85,7	100	18	2F	13,80
44H300	GG	44	177,87	176,50	184	80	85,7	100	24	4F	7,22
48H300	GG	48	194,04	192,67	200	90	85,7	100	24	4F	8,60
50H300	GG	50	202,13	200,75		90	85,7	100	24	4	8,99
58H300	GG	58	234,47	233,09		90	85,7	100	24	4	10,04
60H300	GG	60	242,55	241,18		100	85,7	100	24	4	11,18
72H300	GG	72	291,06	289,69		120	85,7	100	28	4	15,07
84H300	GG	84	339,57	338,20		120	85,7	100	28	4	16,97
96H300	GG	96	388,08	386,71		120	85,7	100	28	4	19,86
120H300	GG	120	485,10	483,73		120	85,7	100	28	4	25,91

Material: Acero/Steel/Acier (St)
Material: Fundición/Cast iron/Fonte (GG)